GUIDE TO YOUR NEXT COLLECTION

SHADE CARD 2025

ZUNI SPORTSWEAR

WWW.ZUNISPORTSWEAR.COM

SOLID JERSEY

SHADE CARD 2025

Tailored Solids, Lasting Excellence

- **BLACK** PMS 6 C
- **WHITE** PMS 11-0601 TPX
- **NAVY** PMS 7546 C
- **GOLD** PMS 1235 C
- **POWDER BLUE** PMS 2717U
- **ROYAL** PMS 7686 C
- **RED** PMS 200 C
- **OLIVE** PMS 7763 C
- **TAHITI BLUE** PMS 2198 U
- **SAND** PMS 4247 C
- **CHARCOAL** PMS 4287 C
- **ORANGE** PMS 166 C
- **MUSTARD** PMS 124 C
- **NATURAL**
- **TEAL** PMS 321 C
- **FOREST** PMS 5467 C
- **MAROON** PMS 7421 C
- **LIGHT PINK** PMS 7422 C
- **CHOCOLATE** PMS 412 C
- **NEW NAVY** PMS 2965 C
- **ICE BLUE** PMS 277 C
- **ULTRA VOILET** PMS 7680 C
- **ARMY GREEN** PMS 7743 C
- **PURPLE ORCHID** PMS 3559 C
- **SOFT MINT** PMS 573 C
- **KELLY** PMS 3536 C
- **FUCHSIA** PMS 226 C
- **AQUA BLUE** PMS 2391 C

VINTAGE JERSEY

SHADE CARD 2025

Vintage Look, Fade-Resistant Strength.

- **VINTAGE DESERT** PMS 2317 C
- **VINTAGE MUSTARD** PMS 141 C
- **VINTAGE OLIVE** PMS 7770 C
- **VINTAGE GREY** PMS 4110 C
- **VINTAGE BRICK** PMS 1815 C
- **VINTAGE DENIM** PMS 4145 C
- **VINTAGE BLACK** PMS 6 C

HEATHER JERSEY

SHADE CARD 2025

Tailored Solids, Lasting Excellence

- **GREY HEATHER** PMS 5 C
- **LIGHT BLUE HEATHER** PMS 659 C
- **BLUE HEATHER** PMS 2143 C
- **ROYAL HEATHER** PMS 3590 C
- **TEAL HEATHER** PMS 7699 C
- **KELLY HEATHER** PMS 7725 C
- **ORANGE HEATHER** PMS
- **RED HEATHER** PMS 710 C
- **MAROON HEATHER** PMS 2198 U
- **BURGUNDY HEATHER** PMS 209 C
- **FOREST HEATHER** PMS 3425 C
- **PURPLE HEATHER** PMS 7672 C
- **NAVY HEATHER** PMS 4145 C
- **GRAPHITE HEATHER** PMS 9 C
- **CHOCOLATE HEATHER** PMS 438 C
- **CHARCOAL HEATHER** PMS 419 C
- **SALT & PEPPER**

PIGMENT JERSEY

SHADE CARD 2025

Vibrant Colors, Lasting Precision.

- **WHITE** PMS 11-0601 TPX
- **PAVEMENT** PMS 420 C
- **CREAM** PMS 621 C
- **MINT** PMS 4176 C
- **SAGE GREEN** PMS 442 C
- **ARCTIC BLUE** PMS 2717 C
- **SAPPHIRE BLUE** PMS 2157 C
- **CORAL** PMS 2338 C
- **DESERT TAUPE** PMS 479 C
- **VINTAGE BLACK** PMS 7 C
- **BLACK** PMS 6 C

SOLID FLEECE

SHADE CARD 2025

Warmth and Durability in Every Thread

- **WHITE** PMS 11-0601 TPX
- **SAND** PMS 4247 C
- **LIGHT PINK** PMS 7422 C
- **BLUE MIST** PMS 297 C
- **NEON YELLOW** PMS 395 C
- **MUSTARD** PMS 124 C
- **NEON ORANGE** PMS 804 C
- **ROYAL** PMS 7686 C
- **RED** PMS 200 C
- **FOREST** PMS 5467 C
- **CHOCOLATE** PMS 412 C
- **MAROON** PMS 7421 C
- **NEW NAVY** PMS 2965 C
- **DARK NAVY** PMS 7546 C
- **BLACK** PMS 6 C
- **GOLD** PMS 1235 C
- **BLACK CAMO**
- **RO BLACK**

VINTAGE FLEECE

SHADE CARD 2025

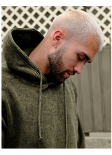

Vintage Look, Cozy Durability.

- **VINTAGE DESERT** PMS 2317 C
- **VINTAGE MUSTARD** PMS 141 C
- **VINTAGE OLIVE** PMS 7770 C
- **VINTAGE GREY** PMS 4110 C
- **VINTAGE BRICK** PMS 1815 C
- **VINTAGE DENIM** PMS 4145 C
- **VINTAGE BLACK** PMS 6 C

HEATHER FLEECE

SHADE CARD 2025

Textured Warmth, Lightweight Comfort.

- **GREY HEATHER** PMS 5 C
- **NAVY HEATHER** PMS 4145 C
- **CHARCOAL HEATHER** PMS 419 C

PIGMENT FLEECE

SHADE CARD 2025

Bold Hues, Lasting Softness.

- **WHITE** PMS 11-0601 TPX
- **PAVEMENT** PMS 420 C
- **CREAM** PMS 621 C
- **MINT** PMS 4176 C
- **SAGE GREEN** PMS 442 C
- **ARCTIC BLUE** PMS 2717 C
- **SAPPHIRE BLUE** PMS 2157 C
- **CORAL** PMS 2338 C
- **DESERT TAUPE** PMS 479 C
- **VINTAGE BLACK** PMS 7 C
- **BLACK** PMS 6 C

SHOP BY COLOR

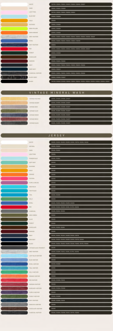

ELEVATED STREET WEAR

FLEECE

VINTAGE MINERAL WASH

JERSEY

ZUNI SPORTSWEAR

SHADE CARD

2025

WWW.ZUNISPORTSWEAR.COM

5308 ALCOA AVE,
VERNON, CA 90058

CS@ZUNISPORTSWEAR.COM
SALES@ZUNISPORTSWEAR.COM

(323) 568-6771

PPAI #768825
ASI #99559